

**+NOTICE!!**

**These documents have been scanned!**

**Do not place un-scanned documents beneath this notice!**

**Do not remove this notice from this file!**

GPO Jacket No. 560-102  
Print Order 61549  
Rise Business Services, LLC  
Job=AZ15 1/8/2020



Box Number= AZ15284



Claim Begin-End: AMC458319-AMC458321

**1 Initial Receipt**



AZ15284-38

AMC458525-AMC458783

**United States Department of the Interior**  
**Bureau of Land Management**  
 DIV OF LANDS, MINRLS & ENERGY  
 ONE N CENTRAL AVE  
 PHOENIX, AZ 85004 -4427  
 Phone: 602-417-9200

Receipt	
No:	4626397

**Transaction #:** 4748786  
**Date of Transaction:** 12/05/2019

CUSTOMER:	
JCR MINING VENTURES LLC PO BOX 447 CONGRESS, AZ 85332-0447 US	

LINE #	QTY	DESCRIPTION	REMARKS	UNIT PRICE	TOTAL
1	3.00	LOCATABLE MINERALS / MINING CLAIMS-NEW, UNADJUD, ONE OR MORE AUTH NOS / NEW MINING CLAIM PROCESSING FEE <b>CASES:</b> AMC458319/\$20.00, AMC458320/\$20.00, AMC458321/\$20.00		- n/a -	60.00
2	3.00	LOCATABLE MINERALS / MINING CLAIMS-NEW, UNADJUD, ONE OR MORE AUTH NOS / NEW MINING CLAIMS LOCATION FEE <b>CASES:</b> AMC458319/\$40.00, AMC458320/\$40.00, AMC458321/\$40.00		- n/a -	120.00
3	3.00	LOCATABLE MINERALS / MINING CLAIMS-NEW, UNADJUD, ONE OR MORE AUTH NOS / NEW MINING CLAIMS MAINTENANCE FEE <b>CASES:</b> AMC458319/\$165.00, AMC458320/\$165.00, AMC458321/\$165.00		- n/a -	495.00
<b>TOTAL:</b>					<b>\$675.00</b>

**PAYMENT INFORMATION**

NOTE: Items will appear on credit card statement as "Bureau of Land Mgmt CO".

1	AMOUNT:	675.00	POSTMARKED:	N/A
	TYPE:	CREDIT CARD	RECEIVED:	12/05/2019
	NAME:	JCR MINING VENTURES LLC PO BOX 447 CONGRESS AZ 85332-0447 US		
	CARD NO:	XXXXXXXXXXXX7247	AUTH CODE:	00521R
	NAME ON CARD:	DANIEL C JACOBS		

**ENTERED**  
 DEC 11 2019  
 BY: Ram

**NOTICE!!**

**These documents have been scanned!**

**Do not place un-scanned documents beneath this notice!**

**Do not remove this notice from this file!**

GPO Jacket No. 560-102  
Print Order 61549  
Rise Business Services, LLC  
Job=AZ15 1/8/2020



Box Number= AZ15284



Claim Begin-End: AMC458319-AMC458321

**2 Correspondence**



AZ15284-38

AMC458525-AMC458783

**NO  
DOCUMENTS  
FOUND**

NO DOCUMENTS FOUND  
NO DOCUMENTS FOUND

**NOTICE!!**

**These documents have been scanned!**

**Do not place un-scanned documents beneath this notice!**

**Do not remove this notice from this file!**

GPO Jacket No. 560-102  
Print Order 61549  
Rise Business Services, LLC  
Job=AZ15 1/8/2020



Box Number= AZ15284



Claim Begin-End: AMC458319-AMC458321

**3 Transfers**



AZ15284-38

AMC458525-AMC458783

**NO  
DOCUMENTS  
FOUND**

NO DOCUMENTS FOUND  
NO DOCUMENTS FOUND

**NOTICE!!**

**These documents have been scanned!**

**Do not place un-scanned documents beneath this notice!**

**Do not remove this notice from this file!**

GPO Jacket No. 560-102  
Print Order 61549  
Rise Business Services, LLC  
Job=AZ15 1/8/2020



Box Number= AZ15284



Claim Begin-End: AMC458319-AMC458321

**4 Annual Filings**



AZ15284-38

AMC458525-AMC458783

**NO  
DOCUMENTS  
FOUND**

NO DOCUMENTS FOUND  
NO DOCUMENTS FOUND



**NOTICE!!**

**These documents have been scanned!**

**Do not place un-scanned documents beneath this notice!**

**Do not remove this notice from this file!**

GPO Jacket No. 560-102  
Print Order 61549  
Rise Business Services, LLC  
Job=AZ15 1/8/2020



Box Number= AZ15284



Claim Begin-End: AMC458319-AMC458321

**5 Miscellaneous**

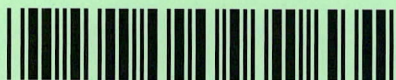

AZ15284-38

AMC458525-AMC458783

**NO  
DOCUMENTS  
FOUND**

NO DOCUMENTS FOUND  
NO DOCUMENTS FOUND

**NOTICE!!**

**These documents have been scanned!**

**Do not place un-scanned documents beneath this notice!**

**Do not remove this notice from this file!**

GPO Jacket No. 560-102  
Print Order 61549  
Rise Business Services, LLC  
Job=AZ15 1/8/2020



Box Number= AZ15284



Claim Begin-End: AMC458319-AMC458321

**6 Location Notices-Amendments and Supporting Documents**

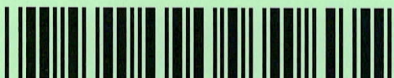

AZ15284-38

AMC458525-AMC458783

**MINING CLAIM STATUS REPORT**

Data Entered: 12/11/19 RAN

MTP Checked By: RET  
GEO Checked By: \_\_\_\_\_

LEAD SERIAL NUMBER: AMC 458319 thru AMC 458321

**NUMBER OF CLAIMS & TYPE:**

\_\_\_\_ LODE  
1 PLACER  
\_\_\_\_ ASSOCIATION PLACER  
\_\_\_\_ MILL SITE  
\_\_\_\_ TUNNEL SITE

**CHARGES:**

Processing Fee @ \$20 = \$ 60  
Location Fee @ \$40 = \$ 120  
Maintenance Fee @ \$165 = \$ 495  
Add'l Maint Fee for Assoc Placer = \$ \_\_\_\_\_  
**SUBTOTAL** \$ \_\_\_\_\_  
Other Fees \$ \_\_\_\_\_  
Other Fees \$ \_\_\_\_\_  
**TOTAL** \$ 675

TOTAL ACREAGE: 20 Per Claim  
(Placer Only)

NUMBER OF LOCATORS: 1

DOCUMENTS RECEIVED VIA : Over-the-Counter [] Mail [ ] **TIMELY FILED:** Yes [] No [ ]

LEGAL DESCRIPTION: T 22N R 17W SEC 6  
T \_\_\_\_\_ R \_\_\_\_\_ SEC \_\_\_\_\_  
T \_\_\_\_\_ R \_\_\_\_\_ SEC \_\_\_\_\_  
T \_\_\_\_\_ R \_\_\_\_\_ SEC \_\_\_\_\_  
T \_\_\_\_\_ R \_\_\_\_\_ SEC \_\_\_\_\_

BLM [] FOREST SERVICE [ ] \_\_\_\_\_ SUBJ TO PL 359: Yes [ ] No [ ]  
WILDERNESS AREA [ ] \_\_\_\_\_

SPLIT ESTATE: N/A [ ] SX [ ] PX [ ] OTHER [ ] \_\_\_\_\_  
SRHA [ ] Was proper Notice filed if located on SHRA Land? Yes [ ] No [ ]

RECONVEYED MINERALS ON BLM LAND REQUIRE OPENING ORDER FROM 1944 TO 1993:  
Open to Entry On \_\_\_\_\_ N/A [ ]

COMMENTS/STATUS: VOID [ ] PARTIALLY VOID [ ] PVT MINERALS [ ] WITHDRAWN LANDS [ ]  
OTHER [ ] \_\_\_\_\_

[ ] Claimant acknowledges that portions of the following claim(s) site(s) may be void or voidable.

Printed Name of Claimant \_\_\_\_\_ Signature of Claimant \_\_\_\_\_

\*\*\*\*\*FINAL ADJUDICATION\*\*\*\*\*

DATE \_\_\_\_\_ INITIALS \_\_\_\_\_

26

FEE# 2019053544

OFFICIAL RECORDS OF MOHAVE COUNTY KRISTI BLAIR, COUNTY RECORDER



09/30/2019 10:45 AM Fee: \$30.00

PAGE: 1 of 2

LOCATION NOTICE FOR PLACER MINING CLAIM

NOTICE IS HEREBY GIVEN that the DND # 20 lode placer mining claim has been located by JCR Mining Ventures LLC whose current mailing address is P.O. Box 447 Congress, AZ. 85332

RECEIVED BLM AZ STATE OFFICE 2019 DEC - 5 A 10 36 PHOENIX, ARIZONA BLM Date Stamp

The general course of this claim is NW-SW and it is situated in Mohave County, Arizona.

This claim is 1500 feet in length and 600 feet in width. This claim runs from the location monument on which this location notice is posted approximately 1500 feet in a NE direction to the E end line and 600 feet in a SE direction to the S end line.

This claim is marked by four monuments, one at each corner of the claim.

The location monument on which this notice is posted is situated within Section 6, Township 22 N, Range 17 W, Gila Salt River Base and Meridian, Arizona. This claim encompasses portions of the following legal subdivision(s) if located by legal subdivision or the following quarter section (s), section (s), Township (s) and Range (s) SW 1/4, NE 1/4 - Sec. 6 and NW 1/4, SE 1/4 Sec. 6 T-22-N; R-17-W, Gila Salt River Base and Meridian, Arizona.

The locality of this claim with reference to some natural object or permanent monument and additional information (if any) concerning its locality are as follows: The NW Corner of this claim is the NE-Corner of Pat. Claim - Jcror #1 - Mohave County Tax Parcel - 330-04-003

DATED AND POSTED on the ground this 24th day of Sept., 2019.

LOCATOR (s) JCR-Mining Ventures LLC - Dan Jacobs, Agent

Signature Dan Jacobs

Form MCF102 Revised July 2005

This form is available from the Arizona Department of Mines & Mineral Resources and may be reproduced.

AMC458319

MINING CLAIM MAP

Lode (X) Placer ( )

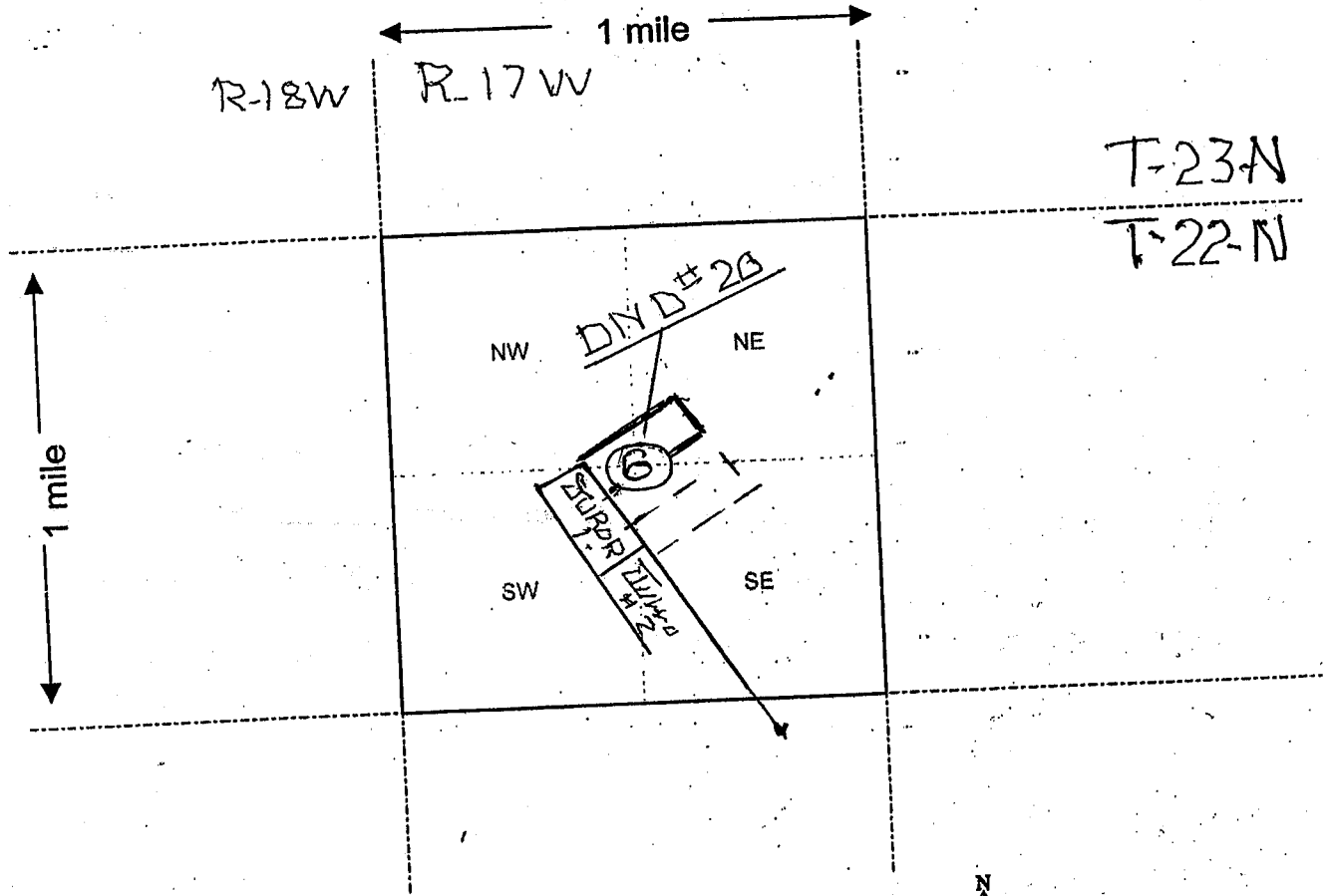

Scale: 1" = 2000 feet

1. The above map depicts the DND # 20 mining claim, which is located in Section (s) 6, Township 22 N, Range 17 W, Gila and Salt River Base and Meridian, Mohave County, Arizona.
2. The type of corner and location monuments used are as follows: 2' x 2' x 4' Wood Posts
3. The bearings and distances in degrees and feet between claim corners are as depicted on the map.

Form MCF100a  
Revised July 2005

This form is available from the Arizona Department of Mines & Mineral Resources and may be reproduced.

28

FEE# 2019053545

OFFICIAL RECORDS OF MOHAVE COUNTY KRISTI BLAIR, COUNTY RECORDER



09/30/2019 10:45 AM Fee: \$30.00

PAGE: 1 of 2

LOCATION NOTICE FOR ~~PLACER~~ MINING CLAIM

NOTICE IS HEREBY GIVEN that the DND# 21

Locde ~~plac~~er mining claim has been located by JCR-Mining Ventures LLC whose current mailing address is P.O. Box 447

Congress, Az. 85332

The general course of this claim is NW-SW and it is situated in

Mohave County, Arizona.

This claim is 1500 feet in length and 600 feet in width. This claim runs from the location monument on which this location notice is posted approximately 1500 feet in a NE direction to the E end line and 600 feet in a SE direction to the S end line.

This claim is marked by four monuments, one at each corner of the claim.

The location monument on which this notice is posted is situated within Section 6, Township 22 N, Range 17 W, Gila Salt River Base and Meridian, Arizona. This claim encompasses

portions of the following legal subdivision(s) if located by legal subdivision or the following quarter section (s), section (s), Township (s) and Range (s) NW 1/4, SE 1/4 - Sec. 6 - T-22N, R 17-W, Gila Salt River Base and Meridian, Arizona.

The locality of this claim with reference to some natural object or permanent monument and additional information (if any) concerning its locality are as follows: The West End line of this claim borders the East line of Pat. Mining Claim Javor #1, Tax Parcel 330-04-003 - Mohave County

DATED AND POSTED on the ground this 24<sup>th</sup> day of Sept., 2019.

LOCATOR (s) JCR-Mining Ventures LLC - Don Jacobs, Agent

Signature: Don Jacobs

Form MCF102 Revised July 2005

This form is available from the Arizona Department of Mines & Mineral Resources and may be reproduced.

RECEIVED BLM AZ STATE OFFICE 2019 DEC - 5 A 10: 36 PHOENIX, ARIZONA

AMC458320

MINING CLAIM MAP

Lode ( ) Placer ( )

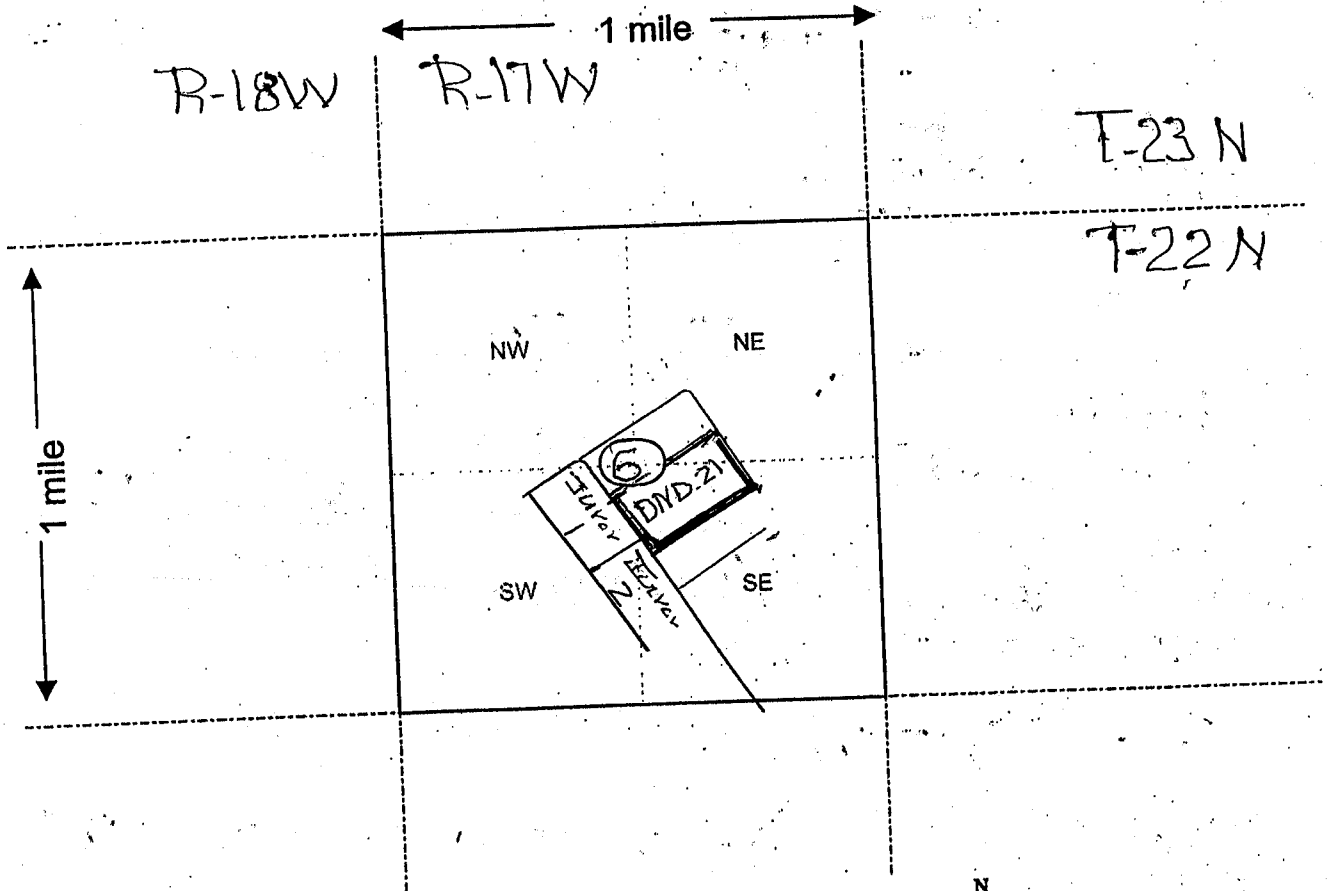

Scale : 1" = 2000 feet



1. The above map depicts the DND # 21 mining claim, which is located in Section (s) 6, Township 22 N, Range 17 W, Gila and Salt River Base and Meridian, Mohave County, Arizona.
2. The type of corner and location monuments used are as follows: 2" x 2" x 4' Wood Posts
3. The bearings and distances in degrees and feet between claim corners are as depicted on the map.

Form MCF100a  
Revised July 2005

This form is available from the Arizona Department of Mines & Mineral Resources and may be reproduced.



LOCATION NOTICE FOR PLACER MINING CLAIM

NOTICE IS HEREBY GIVEN that the DND.# 22

606 placer mining claim has been located by JCR Mining Ventures LLC whose current mailing address is P.O. Box 447

RECEIVED  
BLM AZ STATE OFFICE  
2019 DEC - 5 A 10:36  
PHOENIX, ARIZONA  
BLM  
Date  
Stamp

The general course of this claim is NW-SW and it is situated in Mohave County, Arizona.

This claim is 1500 feet in length and 600 feet in width. This claim runs from the location monument on which this location notice is posted approximately 1500 feet in a NE direction to the E end line and 600 feet in a SE direction to the S end line.

This claim is marked by four monuments, one at each corner of the claim.

The location monument on which this notice is posted is situated within Section 6, Township 22 N, Range 17 W, Gila Salt River Base and Meridian, Arizona. This claim encompasses portions of the following legal subdivision(s) if located by legal subdivision or the following quarter section (s), section (s), Township (s) and Range (s) NW 1/4, SE 1/4 - Sec 6 - T-22N, R-17-W, Gila Salt River Base and Meridian, Arizona.

The locality of this claim with reference to some natural object or permanent monument and additional information (if any) concerning its locality are as follows: The West end line of this claim is the common east boundary of Pat. Mining Claim #2; Tax Parcel # 330-04-00-3 - Mohave County

DATED AND POSTED on the ground this 24th day of Sept, 2019.

LOCATOR (s) JCR-Mining Ventures LLC - Dan Jacobs, Agent

Signature: Dan Jacobs

Form MCF102  
Revised July 2005

AMC458321

MINING CLAIM MAP

Lode ( ) Placer ( )

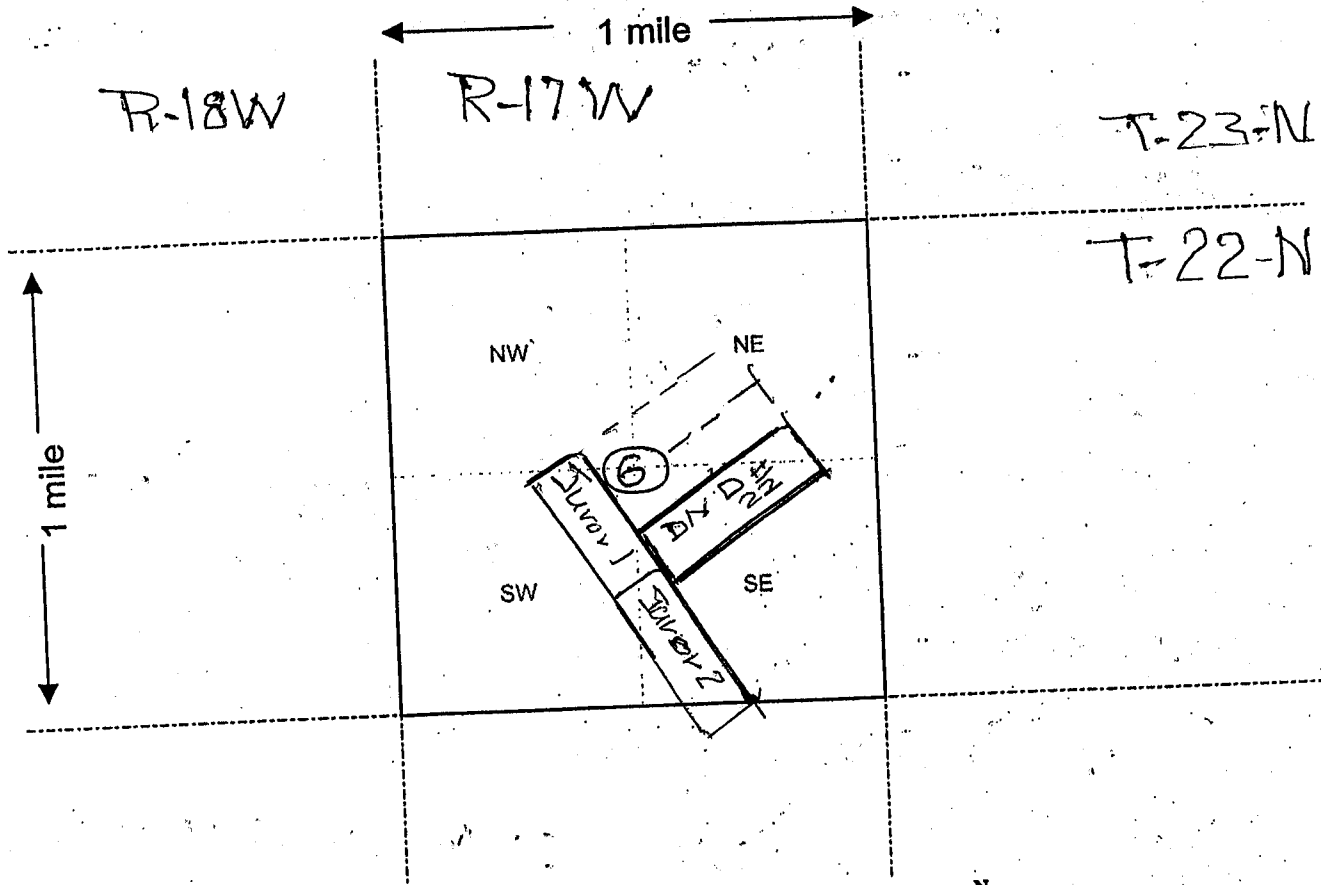

Scale: 1" = 2000 feet



1. The above map depicts the DND # 22 mining claim, which is located in Section (s) 6, Township 22 N, Range 17 W, Gila and Salt River Base and Meridian, Mohave County, Arizona.
2. The type of corner and location monuments used are as follows: 2" x 2" x 4" Wood Posts
3. The bearings and distances in degrees and feet between claim corners are as depicted on the map.

Form MCF100a  
Revised July 2005

This form is available from the Arizona Department of Mines & Mineral Resources and may be reproduced.

**Date and Time Run:**  
12/11/2019 10:20:33 AM

Page 1 of 1

**DEPARTMENT OF THE INTERIOR  
BUREAU OF LAND MANAGEMENT  
Case Recordation**

**Geographic Report with Land**

Disposition is equal to **AUTHORIZED , CANCELLED , EXPIRED , PENDING , REJECTED , RELINQUISHED ,  
WITHDRAWN**  
**and Meridian Township Range Section is equal to 14 0220N 0170W 006**  
**and Admin State is equal to AZ**

**NO WARRANTY IS MADE BY BLM  
FOR USE OF THE DATA FOR  
PURPOSES NOT INTENDED BY BLM**

DEPARTMENT OF THE INTERIOR  
BUREAU OF LAND MANAGEMENT  
Case Recordation  
Geographic Report with Land

Admin State: AZ  
Geo State: AZ  
Serial Number: AZA 037040

Total Case Acres: 38.566

Casetype	Case Disp	Mer	Twp	Rng	Sec	Sur Type	Sur Nr	Suf	Subdivision	Pending Action
281001	AUTHORIZED	14	0220N	0170W	006	LOTS			15,23,24,25;	

Admin State: AZ  
Geo State: AZ  
Serial Number: AZPHX 0034352

Total Case Acres: 356.390

Casetype	Case Disp	Mer	Twp	Rng	Sec	Sur Type	Sur Nr	Suf	Subdivision	Pending Action
285003	AUTHORIZED	14	0220N	0170W	006	LOTS			14,15,21-24,26;	

